THE GLOBE LEGAL WRAPPER. Patented Feb. 11, 1890 FIRST QUALITY.
DIRECTIONS.—Elevate the metal points—attach the manuscript—then bend the points down flat—dampen the gummed flap and stick it down—this fastens the papers and binds the metal.

Declaratory Resolution.

No. 151

Opening an alley through the north part of lots Nos 6, 7 and 8 Killier O.P.

Plan approved Nov. 14th 1907

Resolution adopted Nov 14th 1907

Resolution confirmed Dec. 12th 1907

Assessment Roll of B. & D. approved may 25th 1908

Assessment Roll of B. & D. confirmed July 2d 1908.

DEPARTMENT OF PUBLIC WORKS.
OFFICE OF THE BOARD.
ROOM NO.2,CITY HALL.

Fort Wayne, Indiana, November 14th, 1907.

DECLARATORY RESOLUTION NO. 151- 1907.

For the opening of an alley through the north part of lots Nos. 6, 7 and 8 Lillie's Out Lots in the S.E.1/4 of the S.E.1/4 of Sec.1, T.30, N.R.12 E.

Resolved, By the Board of Public works of the city of Fort wayne, Indiana, that it is desired and deemed necessary to open and extend t e alley north of Lewis Street from the east line of McCulloch's First Addition through the north part of lots Nos. 8, 7 and 6 of Lillie's Out Lots to Lillie street.

Said opening and extending to be made by condemning and appropriating for alley purposes the south 10 feet of the north 55 feet of Lillie's Out Lots Nos. 6, and 7 xxxXX and a piece of land through Lillie's Out Lot No.8.Commencing at a point 45 feet south of the N.E.corner of said Out Lot No.8 , thence north westerly to a point 36 feet south of the N.W.corner of said Out Lot No.8, thence south 14 feet, thence south easterly to a point 55 feet south of the N.E. corner of said Out Lot No.8, thence north 10 feet to place of beginning.

All as shown by a plan of such proposed opening and extending of said alley as above described now on file in the office of the Department of public works of said city. The property, which may be injuriously or beneficially affected by the opening and extending of said alley, above described, is described as all lots or parcels of land not occupied by streets or alleys lying south of Summit Street, and the north line of lots Nos. 6, 7 and 8 of Lillie's Out Lots, west of Lillie Street, north of Lewis Street and east of McCulloch street.

All of said alley and lots and lands affected by the opening and extending of said alley being situated in the city of Fort wayne, county of Allen and State of Indiana.

Adopted this 14th day of November, 1907.

E. J. Lennon
Henry Schmidt
Jesse Brosius
Board of Public Works.

Attest H. W. Becker
Clerk.

PLAN of the OPENING of an ALLEY through LOTS No. 7 & 8 of LILLIES OUT LOTS.

SCALE: 50 FT. = 1 INCH.

Form 3-3000-3-5 07

# PETITION

*Fort Wayne,* [illegible]

**TO THE BOARD OF PUBLIC WORKS OF THE CITY OF FORT WAYNE:**

*Gentlemen:*

*The undersigned, owners of real estate* on Levin Street, *from* W. Bullock Street *to* Willis Street *respectfully petition for the passage of a resolution providing for* opening an Alley north of Levin Street between the above mentioned points.

George Michel and 6
Mrs Catherine Rodenbeck
W. J. Rodenbeck
F. J. Kaiser
Mary H. Brake
Ralph H. Smith
H. Listfein

tion for Passage

*of a Resolution for*

ing an Alley

th of Lewis Street

e Bullock Street

llis Street

th the Board of Public Works

th 1907

ered Aug. 29th 07

RINTERS, FORT WAYNE, IND.

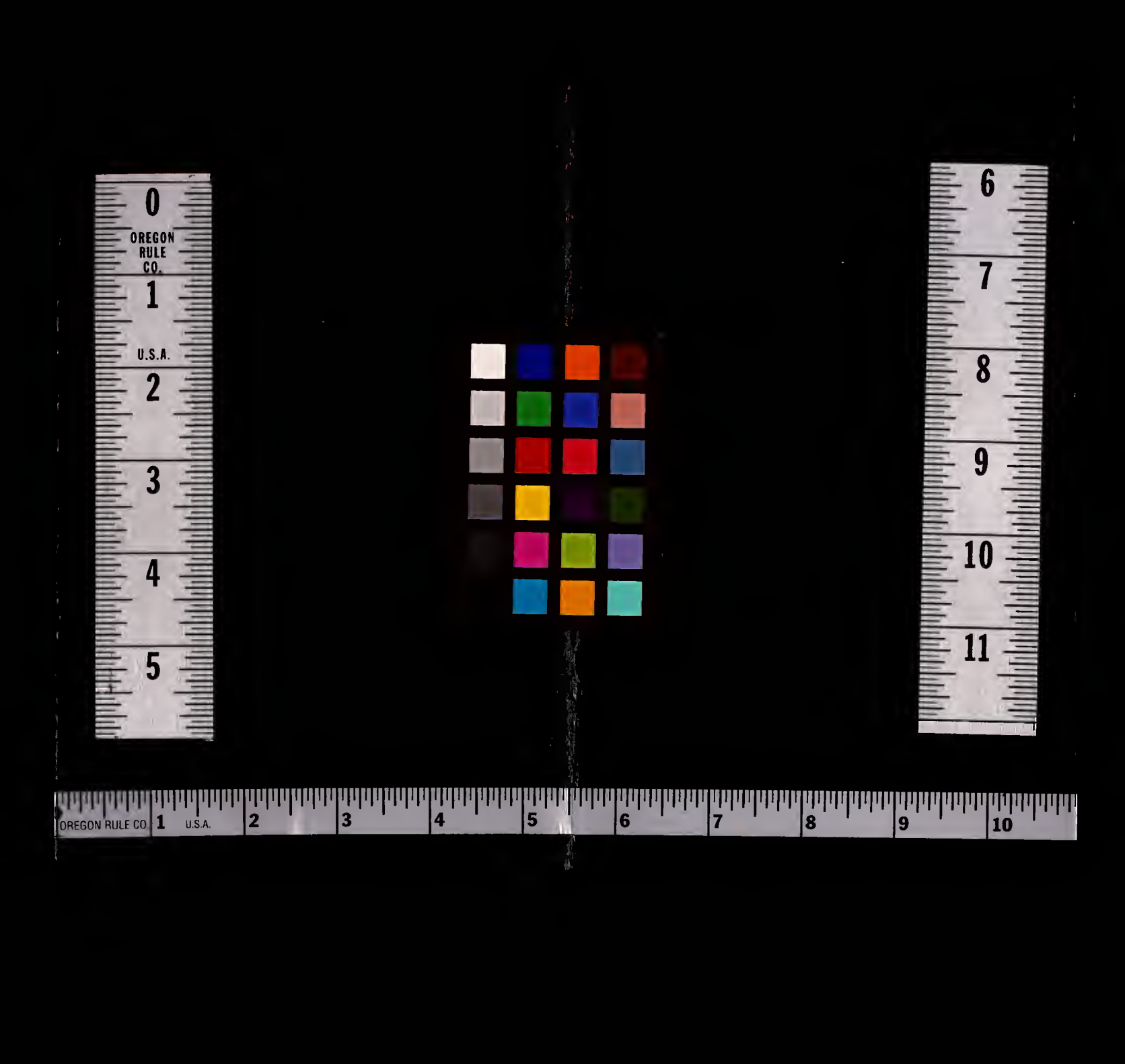
OREGON RULE CO.
U.S.A.
OREGON RULE CO.
U.S.A.